

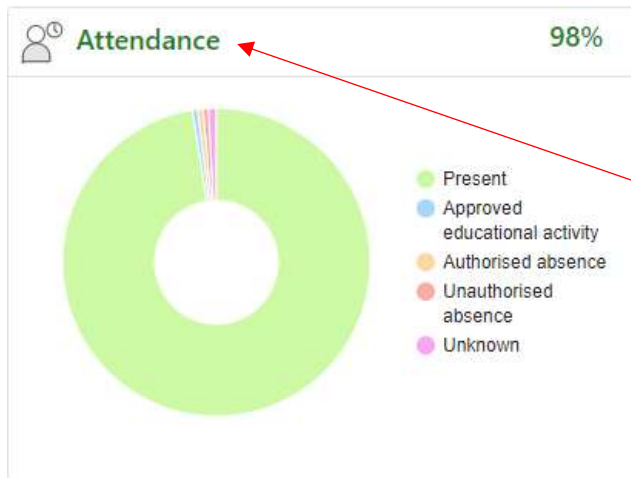

# Attendance

An overview of attendance up to the previous day; target attendance is 96%.



Click here to see a breakdown of attendance marks.

## Attendance summary tab:

- Attendance summary by session - each session is half a day.
- Session attendance by type – cumulatively and weekly.
- Daily attendance % by type – heat map.
- Lesson attendance by subject.

Attendance summary | Calendar view

A session is either a morning or an afternoon in school.

## Attendance

Summary session attendance

	Sessions	%
Present	349	97.49%
/	175	48.88%
\	174	48.60%
Approved educational activity	2	0.56%
V	2	0.56%
Authorised absence	2	0.56%
I	2	0.56%
Unauthorised absence	2	0.56%
O	2	0.56%
Unknown	3	0.84%
Late	0	0%

Session attendance marks of various types, expressed as a raw figure and as a percentage of the maximum possible session attendance over the whole year.

Authorised and unauthorised absences are broken down as per the national attendance coding structure. Further information about the coding structure can be found in the Attendance Policy on the Policies and Documents page of the website under the Information tab.



### Session attendance by type - cumulative

#### Attendance & present

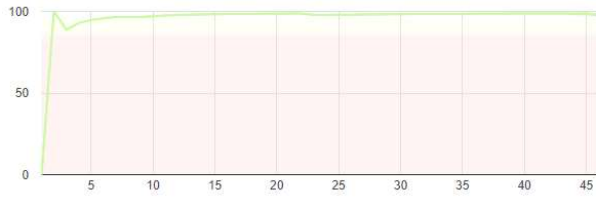

#### Other

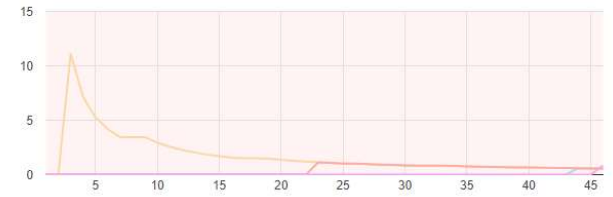

Session attendance marks of various types, expressed as a percentage of the maximum possible session attendance, week by week.

Week	1	2	3	4	5	6	7	8	9	10	11	12	13	14	15	16	17	18	19	20	21	22	23	24	25	26	27	28	29	30	Sessions	%
% Attendance	100.0	88.9	92.9	94.7	95.8	96.6	96.6	96.6	97.1	97.4	97.7	98.0	98.1	98.3	98.4	98.5	98.5	98.5	98.6	98.7	98.8	97.7	97.8	98.0	98.0	98.1	98.1	98.2	98.3	98.4	351	98.0
% Present	100.0	88.9	92.9	94.7	95.8	96.6	96.6	96.6	97.1	97.4	97.7	98.0	98.1	98.3	98.4	98.5	98.5	98.5	98.6	98.7	98.8	97.7	97.8	98.0	98.0	98.1	98.1	98.2	98.3	98.4	349	97.5
% Approved educational activity	0	0	0	0	0	0	0	0	0	0	0	0	0	0	0	0	0	0	0	0	0	0	0	0	0	0	0	0	0	0	2	0.6
% Authorised absence	0	11.1	7.1	5.3	4.2	3.4	3.4	3.4	2.9	2.6	2.3	2.0	1.9	1.7	1.6	1.5	1.5	1.5	1.4	1.3	1.2	1.1	1.1	1.0	1.0	1.0	0.9	0.9	0.8	0.8	2	0.6
% Unauthorised absence	0	0	0	0	0	0	0	0	0	0	0	0	0	0	0	0	0	0	0	0	0	1.1	1.1	1.0	1.0	1.0	0.9	0.9	0.8	0.8	2	0.6
% Unknown	0	0	0	0	0	0	0	0	0	0	0	0	0	0	0	0	0	0	0	0	0	0	0	0	0	0	0	0	0	0	3	0.8
% Late	0	0	0	0	0	0	0	0	0	0	0	0	0	0	0	0	0	0	0	0	0	0	0	0	0	0	0	0	0	0	0	0

### Session attendance by type - weekly

#### Attendance & present

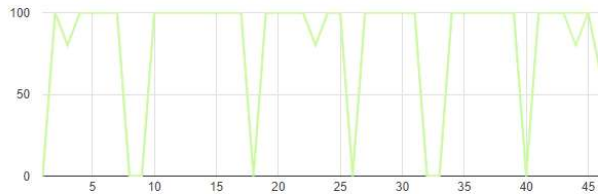

#### Other

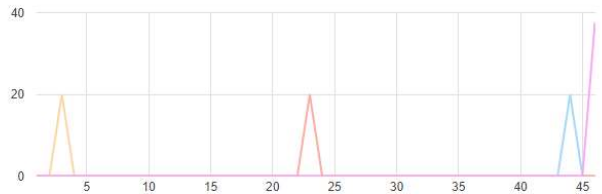

Session attendance marks of various types, expressed as a percentage of the maximum possible session attendance, week by week.

Week	1	2	3	4	5	6	7	8	9	10	11	12	13	14	15	16	17	18	19	20	21	22	23	24	25	26	27	28	29	30
% Attendance	100.0	80.0	100.0	100.0	100.0	100.0	0	0	100.0	100.0	100.0	100.0	100.0	100.0	100.0	100.0	0	0	100.0	100.0	100.0	100.0	80.0	100.0	100.0	0	100.0	100.0	100.0	10
% Present	100.0	80.0	100.0	100.0	100.0	100.0	0	0	100.0	100.0	100.0	100.0	100.0	100.0	100.0	100.0	0	0	100.0	100.0	100.0	100.0	80.0	100.0	100.0	0	100.0	100.0	100.0	10
% Approved educational activity	0	0	0	0	0	0	0	0	0	0	0	0	0	0	0	0	0	0	0	0	0	0	0	0	0	0	0	0	0	0
% Authorised absence	0	20.0	0	0	0	0	0	0	0	0	0	0	0	0	0	0	0	0	0	0	0	0	0	0	0	0	0	0	0	0
% Unauthorised absence	0	0	0	0	0	0	0	0	0	0	0	0	0	0	0	0	0	0	0	0	0	0	20.0	0	0	0	0	0	0	0
% Unknown	0	0	0	0	0	0	0	0	0	0	0	0	0	0	0	0	0	0	0	0	0	0	0	0	0	0	0	0	0	0
% Late	0	0	0	0	0	0	0	0	0	0	0	0	0	0	0	0	0	0	0	0	0	0	0	0	0	0	0	0	0	0

### Heat map

	Mon		Tue		Wed		Thu		Fri	
	AM	PM	AM	PM	AM	PM	AM	PM	AM	PM
% Present	97.06	97.06	100.00	100.00	100.00	97.22	97.30	97.30	94.29	94.29
% Approved educational activity									2.86	2.86
% Authorised absence									2.86	2.86
% Unauthorised absence	2.94	2.94								
% Unknown						2.78	2.70	2.70		
% Late										



## Lesson attendance by subject

Subject	Year	Group	Possible	Present	Approved educational activity	Authorised absence	Unauthorised absence	Unknown	Late	% Attendance
Art	8	8Y/Ar	35	33	1	1	0	0	0	97.1
Computer Science	8	8y/Cs4	36	35	0	0	0	1	0	97.2
Design	8	8y/Dt4	37	37	0	0	0	0	0	100.0
English	8	8y/En4	144	137	0	0	1	6	0	95.1
Ethics and Philosophy	8	8Y/Ep	36	34	0	0	0	2	0	94.4
French	8	8Y/Fr	72	69	1	1	0	1	0	97.2
Geography	8	8Y/Gg	73	70	0	0	1	2	0	95.9
History	8	8Y/Hi	71	68	0	0	1	2	0	95.8
Maths	8	8y/Ma3	142	136	1	1	1	3	0	96.5
P. E.	8	8y/Pe1	69	64	1	1	2	1	0	94.2
Performing Arts	8	8Y/Pa	37	37	0	0	0	0	0	100.0
Science	8	8y/Sc3	143	133	1	1	1	7	0	93.7

### Calendar view tab:

- Daily attendance marks

Attendance summary

Calendar view

### Attendance

Most recent first

2024 July						2024 June						2024 May									
		Mon	Tue	Wed	Thu	Fri			Mon	Tue	Wed	Thu	Fri			Mon	Tue	Wed	Thu	Fri	
Wk 45	1/7	/	\	/	\	/	Wk 41	3/6	/	\	/	\	/	Wk 36	29/4			/	\	/	\
Wk 46	8/7	/	\	/	\	/	Wk 42	10/6	/	\	/	\	/	Wk 37	6/5			/	\	/	\
		/	\	/	\	/	Wk 43	17/6	/	\	/	\	/	Wk 38	13/5	/	\	/	\	/	\
		/	\	/	\	/	Wk 44	24/6	/	\	/	\	/	Wk 39	20/5	/	\	/	\	/	\
		/	\	/	\	/			/	\	/	\	/	Wk 40	27/5			/	\	/	\

NB. Please be aware that there is a process in place for following up any N codes or missing register marks that may temporarily result in an unauthorised absence being recorded.

A copy of the Attendance Policy can be found on the school website in the 'Policies and Documents' section of the Information tab.